K&S CUSTOM HOMES

THE TABOR

2056	2	4	3
SQ. FT	STORY	BED	BATH

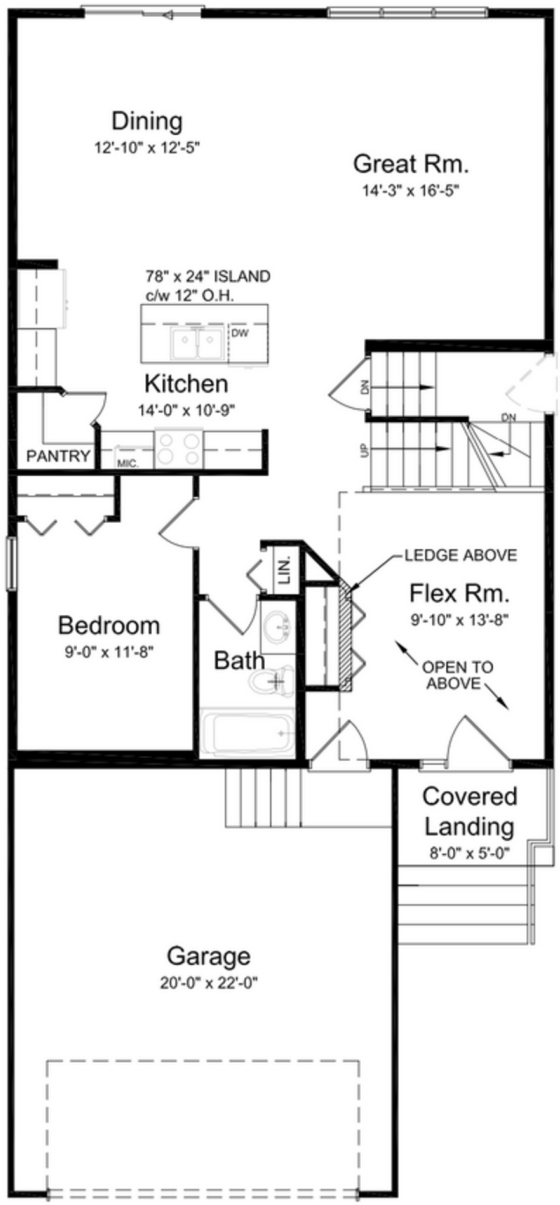

Main Floor Plan ~ 1092 sq. ft.
Upper Floor Plan ~ 973 sq. ft.
Total Area ~ 2065 sq. ft.

Main Floor Plan ~
1092 sq. ft.

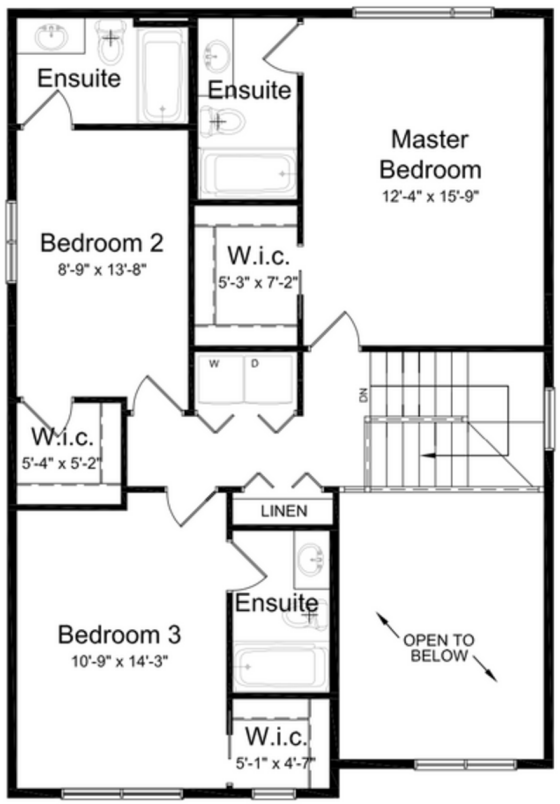

Upper Flo
973 sq. ft.

OPTIONAL FEATURES

- UPGRADED WINDOWS

K&S CUSTOM HOMES

CONTACT

info@kscustomhomes.ca

www.kscustomhomes.ca

*For marketing purposes only.
*Floorplans subject to updates.

THE TABOR

2056	2	4	3
SQ. FT	STORY	BED	BATH